



CREW BIOS

Caitlyn Morelock (Director) is delighted to be back in the director's chair! Some of her most notable performances include Lavonda Dupree in *Sordid Lives* and Edith in *Jake's Women*. On the other side of the table, she has directed *A Charlie Brown Christmas*, *We Will Rock You*, and several other productions close to her heart. When not at the theater, she can often be found curled up with a good book or delighting in the mystery and mischief of unboxing Five Below hauls.

Kyle Jackson (Music Director) is a singer, songwriter, pianist, and author who is excited to be music directing his sixth show at KTG! He previously music directed *Cinderella*, *Singin' in the Rain*, *A Broadway Cabaret: Broadway through Time*, *Bonnie & Clyde*, *Bright Star*, *A Charlie Brown Christmas*, and *We Will Rock You* at KTG and numerous other productions elsewhere. He has appeared on stage at KTG and other community theaters in many productions. Kyle is thrilled to be working with this cast and crew to bring this great show to the stage.

CAST BIOS



Anabelle Barger (Violet) is very excited to perform in the show, *A Charlie Brown Christmas*. This is her fourth performance with the Kingsport Theatre Guild. When not practicing for the play, Anabelle loves to dance. She has spent 4 years dancing with Jenkins School of Dance in Gate City. Anabelle would like to thank her family and friends for supporting her in preparation for this performance. Have a wonderful time watching the show!



Asher Church (Schroeder) is excited to be a part of such a nostalgic show. He has acted in several shows at KTG including *Charlotte's Web*, *James and the Giant Peach*, and *Bonnie & Clyde* (Young Clyde). You may also have seen him at Theatre Bristol as Pooh in *Winnie the Pooh* or in *The Sound of Music* (Friedrich). Some other favorite shows include *A Christmas Story* (Flick), *Junie B. Jones the Musical* (Sheldon), and *Seussical* (General Genghis Kahn Schmitz) at JCCT. He is also a part of SHHS Improv team. He would like to thank his family and friends for their love and support.

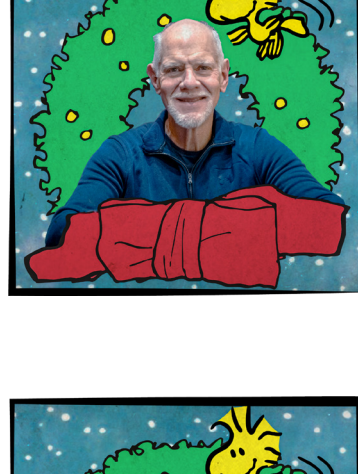

Lily Frazier (Patty) is thrilled to step into the role of Peppermint Patty in *A Charlie Brown Christmas* with Kingsport Theatre Guild! Now a vibrant 10-year-old and a dedicated 5th grader at West Side Elementary, she has loved the spotlight in previous productions. She cherishes her experiences as part of the ensemble in *Bonnie and Clyde*, playing the Dove in *Cinderella*, and was most recently seen as Young Fiona in *Shrek The Musical*. She is excited to bring Peppermint Patty's unique charm and humor to life on stage. She is thankful for the encouragement from her friends, family, and the amazing team at KTG who inspire her to shine. Enjoy the show!



Tyler Greenfield (Snoopy) is happy to be part of his sixth KTG production. He considers it a pleasure to work with such a talented cast and crew and hopes this show will remind everyone of the true meaning of Christmas. He is grateful to his family and friends for their ongoing support. Recently semi-retired, he continues to work part-time at Holston Valley Medical Center and eviCore Healthcare, and also participates in medical consulting projects.

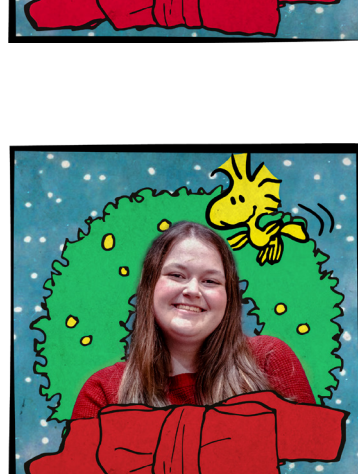

Leslie Jarrett (Frieda) is thrilled to be making her stage debut as Frieda in *A Charlie Brown Christmas*! She is grateful to KTG for giving her this wonderful opportunity to step into the world of acting. When she is not rehearsing, you can often find her singing her heart out at karaoke nights. She sends heartfelt thanks to her family for their endless love and support.



Quinn Jervis (Shermy) is thrilled to be performing in *A Charlie Brown Christmas*! This is her second production with the Kingsport Theatre Guild, and she is so grateful for the wonderful theater family she's gained along the way. She loves being on stage and is excited to continue growing her acting career. She wishes everyone a very Merry Christmas and hopes you enjoy the show!



Blake Kimbler (Lucy Van Pelt) is excited to be playing Lucy and to do it all over again! She has previously featured in *A Charlie Brown Christmas* (Frieda) as well as *Bonnie & Clyde* (Shopkeeper), *Cinderella*, *67 Cinderellas* (Lady Emmeline, Lady Bernadine, Lady Marceline), and *Broadway Cabaret: Broadway Through Time*. She has also appeared in *Lighting Thief: The Musical* (Bianca) at Dobyns-Bennett High School, as well as being in the student written play *Their Last Dance* (Autumn) and is a DramaHawk at DB. She is excited to be one of her Dream roles and to be sharing this show with new cast mates and old ones, as well as with the wonderful Directors who have always shown love and support towards her.

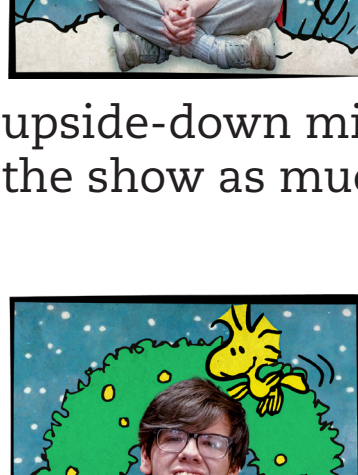

Zoey Lavinder (Pigpen) is delighted to return to the KTG stage in this production of *A Charlie Brown Christmas*. She has been blessed to be involved in several plays in our community, with her favorite role being "Karen" from *The SpongeBob Musical, Youth Edition*. Zoey is an active performer both on and off the stage. She is a second-degree black belt in Taekwondo, a clogger with the Tennessee Hoedowners, plays saxophone at Church Hill Middle School, and has recently taken on a new challenge with VHS Winterguard. She would like to give a special thank-you to Caitlyn, the director, for the opportunity to be part of this production. And, a very special thank you to her voice teacher, Brian Sharp, for helping her believe in herself and giving her the confidence to chase her dreams.

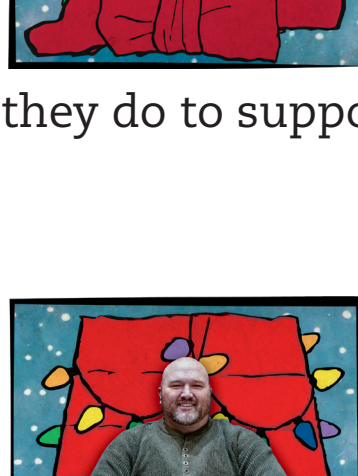

Georgia Phillips (Ensemble) is a spirited 7-year-old whose energy could power the entire theatre—especially if you bribed her with Doritos. When she's not on stage, you can usually find her doing cartwheels, playing softball, or baby-talking to any animal that will listen. Her brother describes her as "crazy," which she considers a major compliment. She thinks this is her 6th show with Kingsport Theatre Guild, but counting that high gets tricky when you're upside-down mid-cartwheel. She's thrilled to be back on stage and hopes you enjoy the show as much as she loves performing in it!

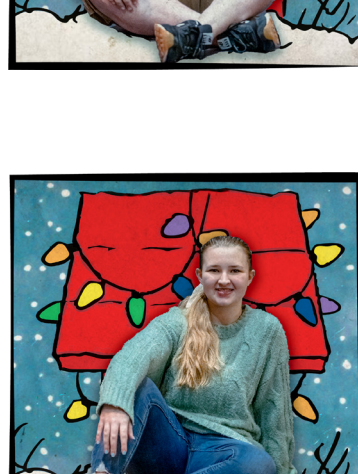

Nic Shafer (Linus Van Pelt) is happy to be back at KTG to bring one of his favorite childhood characters to life with his 3rd production with them, some of his favorite theatrical shows he's done are: *Shrek* (Multiple Roles), *Mean Girls* (Mr Duvall/Sexy Corn), *Willy Wonka Jr.* (Choreographer/Makeup), *Beauty and the Beast* (Ensemble), *Cinderella* (White Mouse), *Grease* (Eugene) and *SpongeBob* (French Narrator). He would like to shout out his family and friends for all they do to support him. Enjoy the show!!

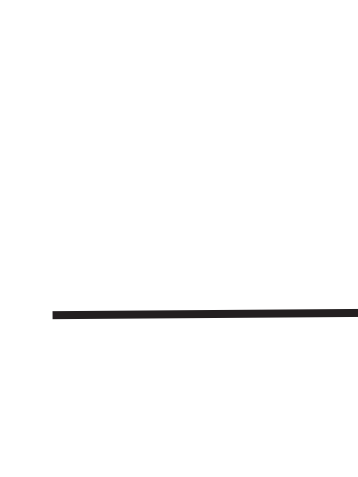

David Taylor (Charlie Brown) is thrilled to have the opportunity to bring to life one of his favorite characters as a lifelong fan of Peanuts. Previous roles include Papa Ogre/Papa Bear (*Shrek the Musical*), Roscoe Dexter (*Singin' in the Rain*), Eddie/Dr. Scott (*The Rocky Horror Show*), and The Baker (*Into the Woods*). He would like to thank his family, especially his wife, Jenny, for their continued support.



Kensley Taylor (Sally Brown) is excited to return to the stage once again for one of her favorite classics. She's overjoyed to get to play this part that she never thought she'd be playing. She wants to thank her friends and family for their support, especially her father for being an inspiration to her all these years. She hopes that you enjoy KTG's production of *A Charlie Brown Christmas*.

Sponsors



Show Sponsors

ID Wealth

YOUR FIRST STEP

Towards Achieving Your Financial Goals

We specialize in offering customized financial planning and investment strategies.

www.idwadvisors.com

ID Wealth - Roan Street
4104 N Roan St., Ste B
Johnson City, TN 37601

Call us now: 423-900-8810 info@idwadvisors.com

Investment advisory services offered through Guardian Wealth Advisors, LLC d/b/a ID Wealth. Guardian Wealth Advisors, LLC ("GWA") is an investment adviser registered with the U.S. Securities and Exchange Commission. Registration does not imply a certain level of skill or training. More information about GWA's investment advisory services can be found in its Form ADV Part 2 or Form CRS, which is available upon request. GWA-23-69

Board of Directors

Kate Woodworth - President
Warren Adler - Vice President
Emilie Diaz - Interim Treasurer
Jeremy White - Secretary
Dustina Buckles
Kyle Jackson
Lauren Phillips
Holly Yokley

Staff

John Kaywood
Executive Director

Caitlyn Morelock
Assistant Executive Director

Dustina Buckles
Costume/Wardrobe Management

Renee Carter
Box Office Manager

Rebecca Nelson
Advertising Materialist

Jess White
Props Mistress

Get Involved at KTG

The Kingsport Theatre Guild has many ways you can support us other than monetary donations. We need help with set construction, acting, ushering, publicity, concessions, and so much more!

Website
kingsporttheatre.com

Facebook
@KingsportTheatreGuild

Email
ktg.exec@gmail.com

Be a Playbill Sponsor

Place an ad or "wish us well" in our playbill!
 Playbill Sponsorships as well as Corporate Sponsorships and Partnerships are available!

Please contact us at
ktg.exec@gmail.com

